

6000 Series Tools Installation Instructions HA033922

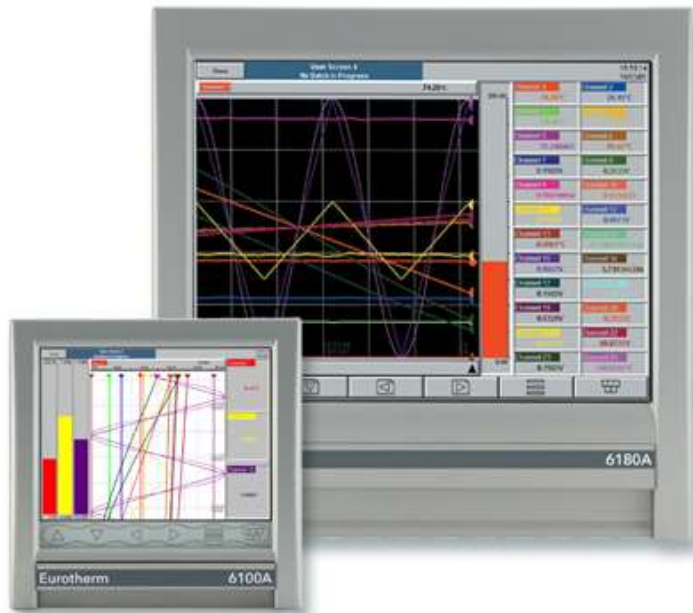

The information provided in this documentation contains general descriptions and/or technical characteristics of the performance of the products contained herein. This documentation is not intended as a substitute for and is not to be used for determining suitability or reliability of these products for specific user applications. It is the duty of any such user or integrator to perform the appropriate and complete risk analysis, evaluation, and testing of the products with respect to the relevant specific application or use thereof. Neither Watlow Electric Manufacturing Company nor any of its affiliates or subsidiaries shall be responsible or liable for misuse of the information contained herein.

Contents

- 1 First Installation 3
 - 1.1 Unzip Installer 3
 - 1.2 Run Installer 5
- 2 Subsequent Installation 12
 - 2.1 Unzip Installer 12
 - 2.2 Run Installer 14

Watlow, Eurotherm, EurothermSuite, EFit, EPack, EPower, Eycon, Chessell, Mini8, nanodac, piccolo and versadac are trademarks and property of Watlow its subsidiaries and affiliated companies. All other trademarks are the property of their respective owners.
© Watlow Electric Manufacturing Company, all rights reserved

1 First Installation

The following example is for a clean, first-time installation of the 6000 Series Tools onto a Windows 10 operating system. With a typical specification as follows:

Intel Core i7, CPU @ 2.9GHZ (Dual Processor)
64-bit operating system
Hard Disk 60GB
RAM 2.00 GB

1.1 Unzip Installer

Copy the installer executable onto the machine where you wish to install the 6000 Series Tools.

Right click the executable and select 'Run as administrator'.

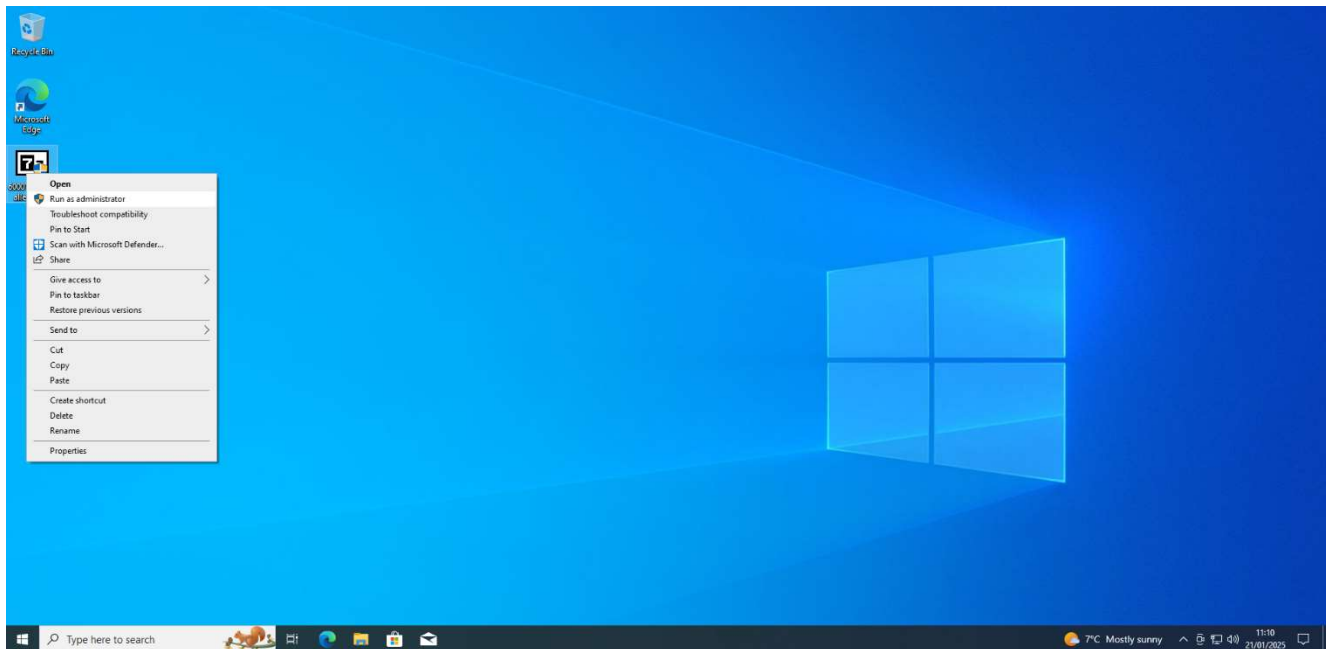

Watlow, Eurotherm, EurothermSuite, EFit, EPack, EPower, Eycon, Chessell, Mini8, nanodac, piccolo and versadac are trademarks and property of Watlow its subsidiaries and affiliated companies. All other trademarks are the property of their respective owners.
© Watlow Electric Manufacturing Company, all rights reserved

6000 Series Tools

You will be asked to extract the installer files to a local folder, in this example we have used C:\Temp

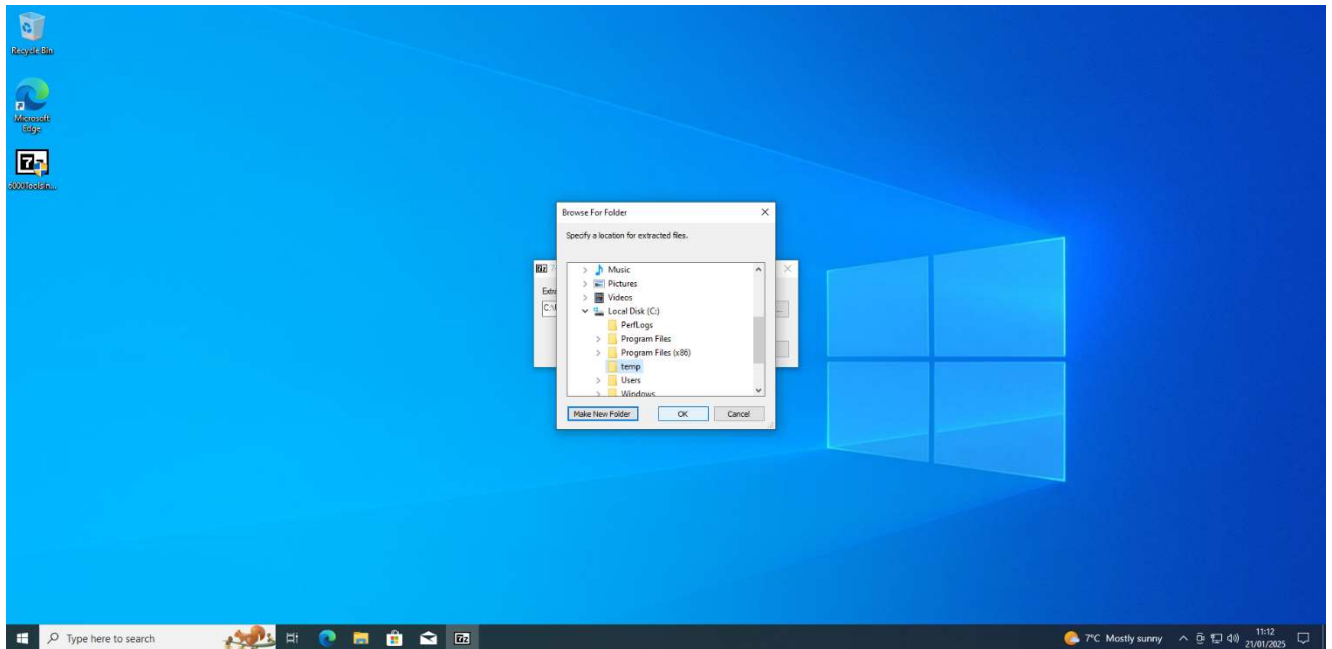

Watlow, Eurotherm, EurothermSuite, EFit, EPack, EPower, Eycon, Chessell, Mini8, nanodac, piccolo and versadac are trademarks and property of Watlow its subsidiaries and affiliated companies. All other trademarks are the property of their respective owners.
© Watlow Electric Manufacturing Company, all rights reserved

6000 Series Tools

1.2 Run Installer

Once extracted, locate the setup.exe within the folder and right click and select “Run as administrator”.

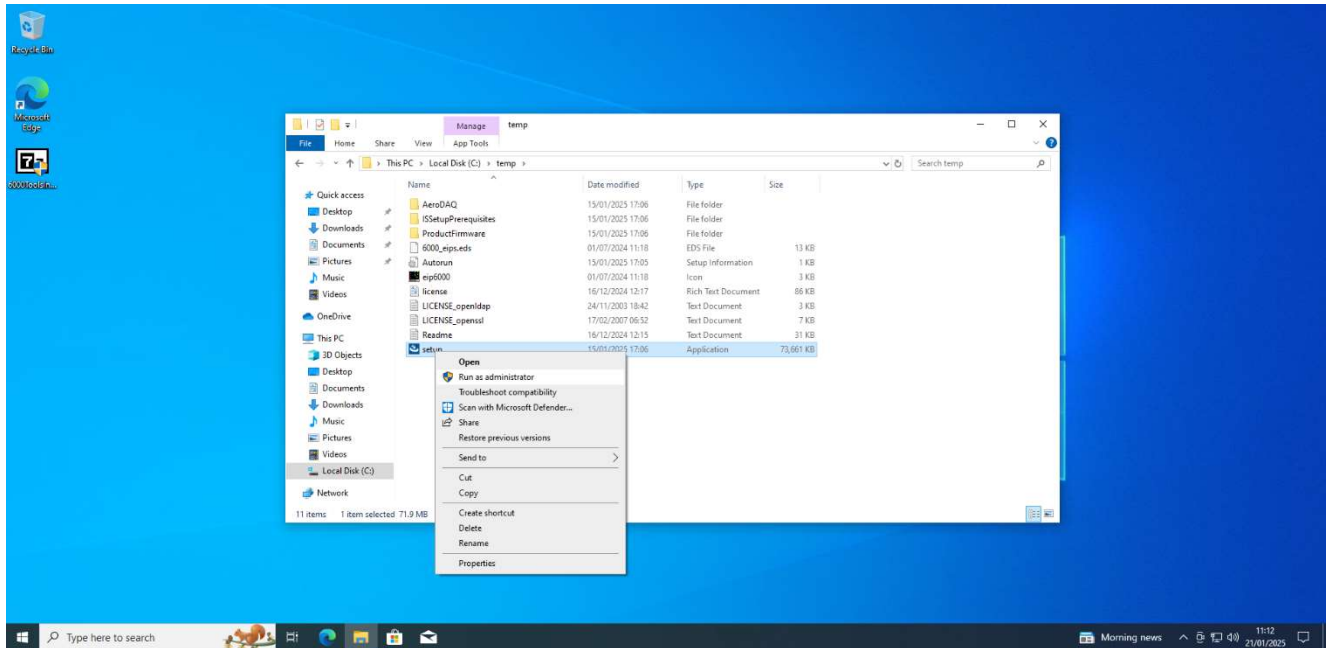

Watlow, Eurotherm, EurothermSuite, EFit, EPack, EPower, Eycon, Chessell, Mini8, nanodac, piccolo and versadac are trademarks and property of Watlow its subsidiaries and affiliated companies. All other trademarks are the property of their respective owners.
© Watlow Electric Manufacturing Company, all rights reserved

6000 Series Tools

A dialog will appear that will prompt to install the pre-requisite components. Select “Install”.

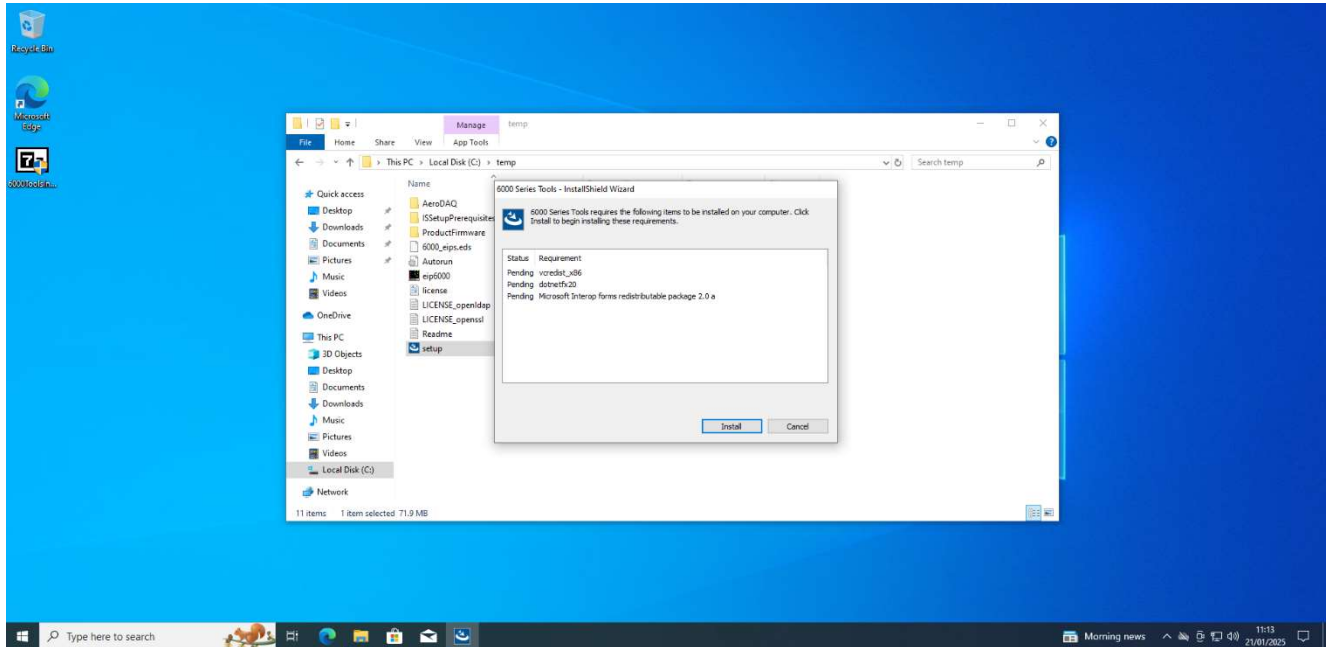

On the next dialog check “I have read and accept the license terms”, leaving the other checkbox empty, and select “Install”.

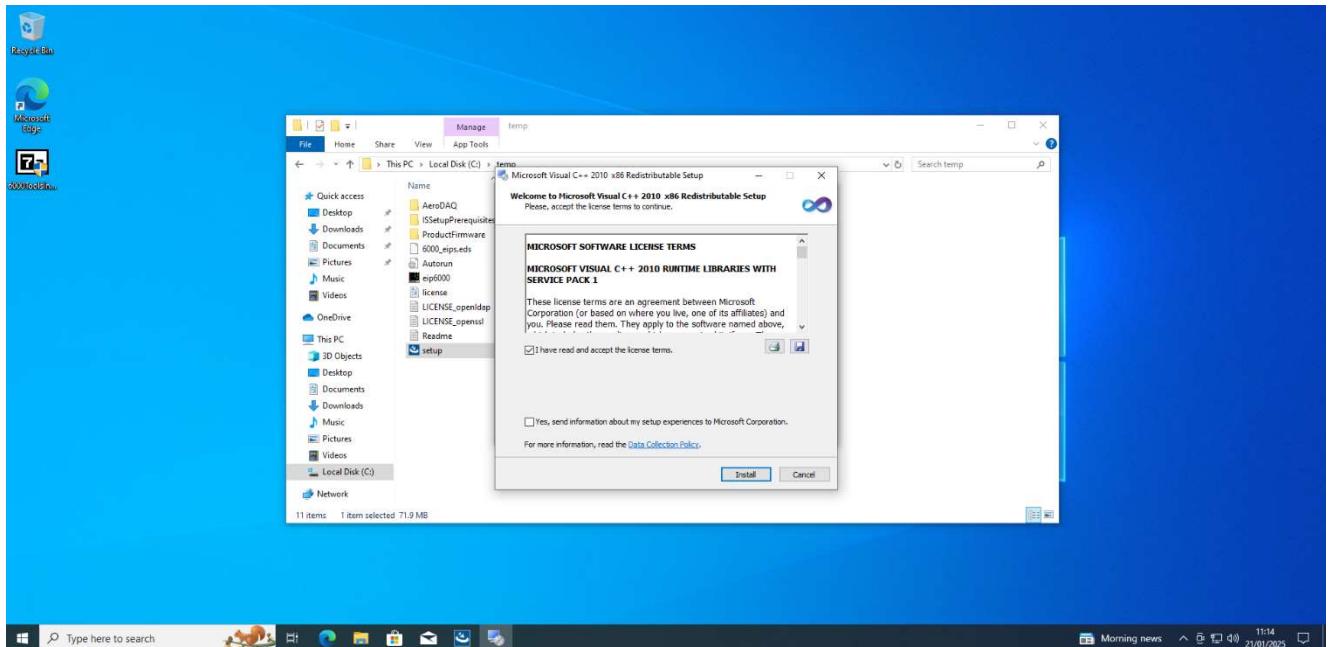

Watlow, Eurotherm, EurothermSuite, EFit, EPack, EPower, Eycon, Chessell, Mini8, nanodac, piccolo and versadac are trademarks and property of Watlow its subsidiaries and affiliated companies. All other trademarks are the property of their respective owners.
© Watlow Electric Manufacturing Company, all rights reserved

6000 Series Tools

On the next dialog select "Finish".

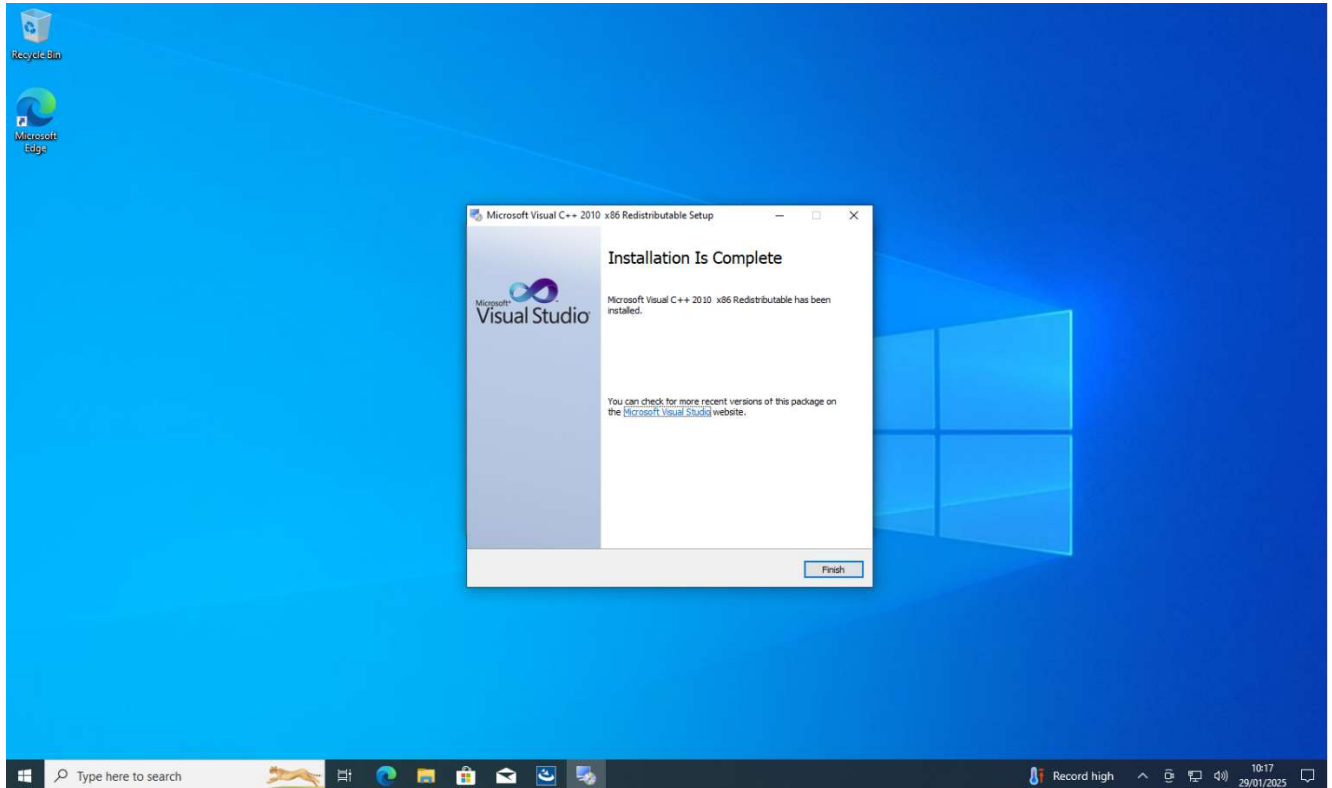

Watlow, Eurotherm, EurothermSuite, EFit, EPack, EPower, Eycon, Chessell, Mini8, nanodac, piccolo and versadac are trademarks and property of Watlow its subsidiaries and affiliated companies. All other trademarks are the property of their respective owners.
© Watlow Electric Manufacturing Company, all rights reserved

6000 Series Tools

On the next dialog select “Download and install this feature”. Please note that this section of the installation can take several minutes to complete and will go through a download and installing phase in the same dialog.

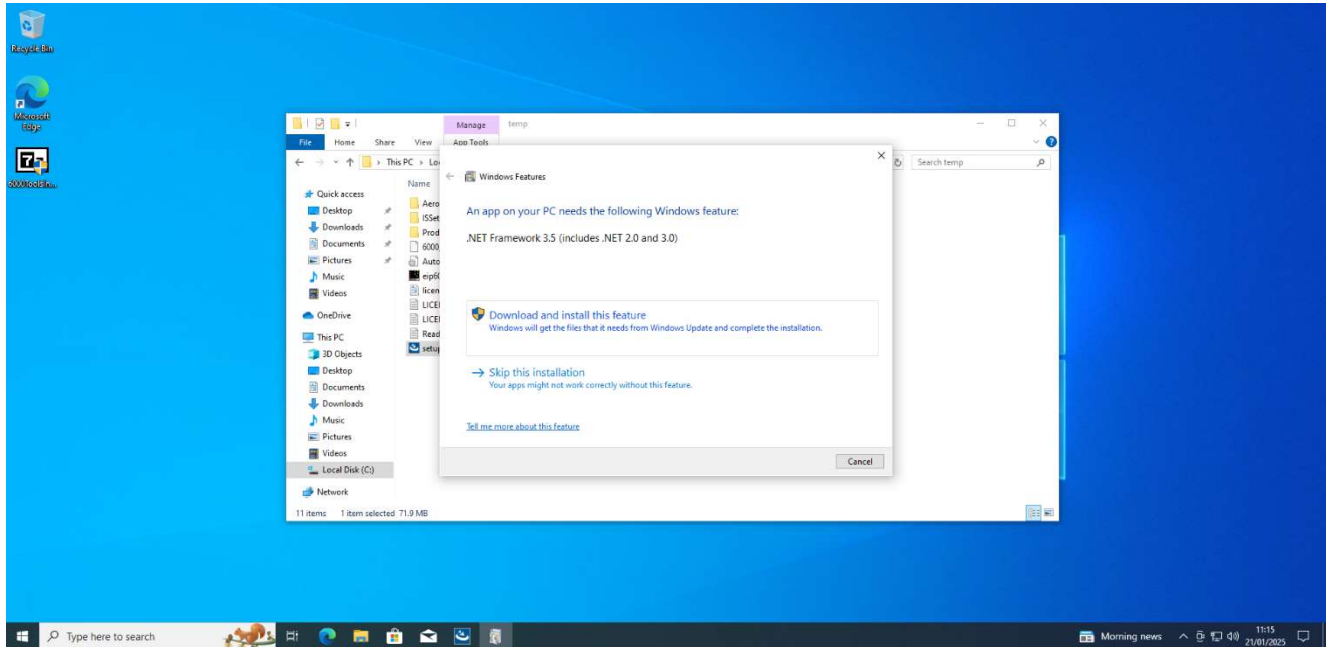

On the next dialog select “Next”.

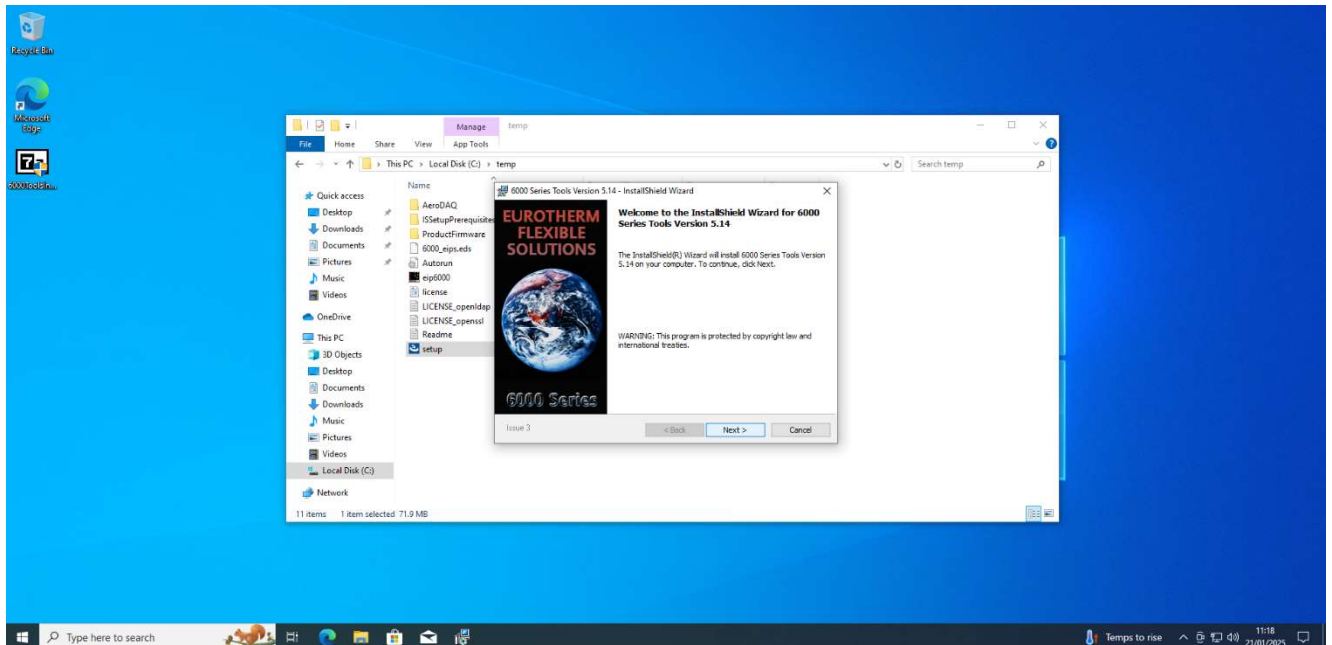

Watlow, Eurotherm, EurothermSuite, EFit, EPack, EPower, Eycon, Chessell, Mini8, nanodac, piccolo and versadac are trademarks and property of Watlow its subsidiaries and affiliated companies. All other trademarks are the property of their respective owners. © Watlow Electric Manufacturing Company, all rights reserved

6000 Series Tools

On the next dialog, please review the terms of the license agreement, which outlines the legal terms and conditions governing your use of the software, and then click the "I accept" button to signify your agreement to those terms and select "Next".

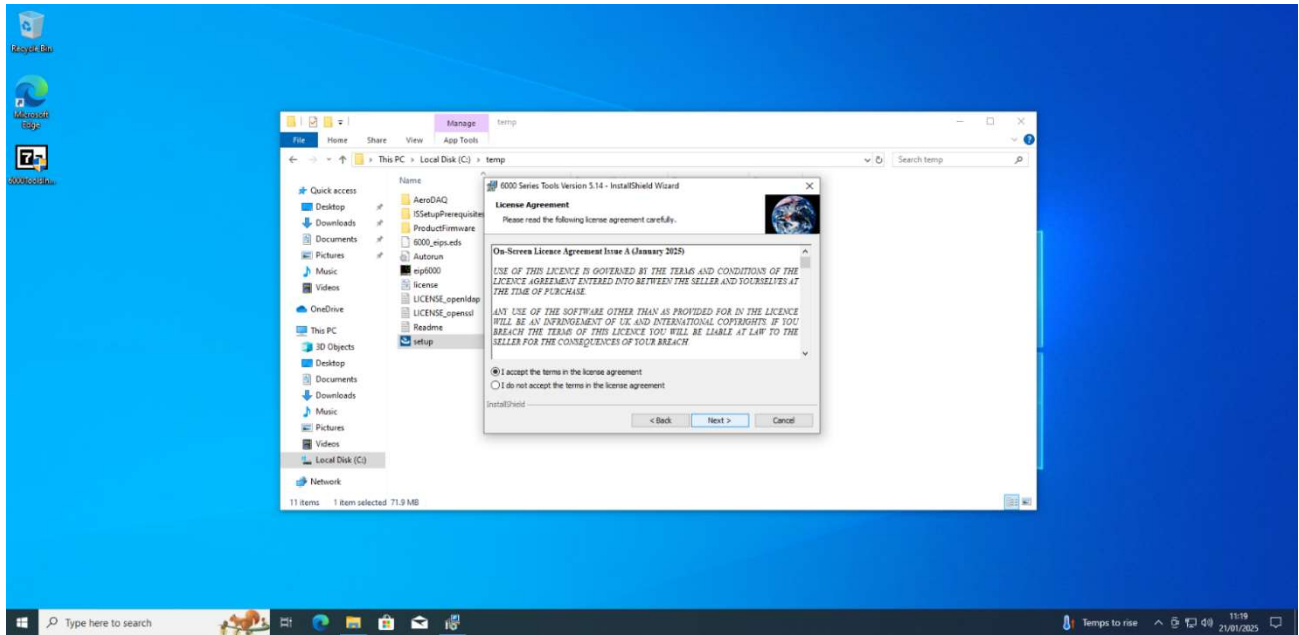

Watlow, Eurotherm, EurothermSuite, EFit, EPack, EPower, Eycon, Chessell, Mini8, nanodac, piccolo and versadac are trademarks and property of Watlow its subsidiaries and affiliated companies. All other trademarks are the property of their respective owners.
© Watlow Electric Manufacturing Company, all rights reserved

6000 Series Tools

On the next dialog select “Complete” and select “Next”.

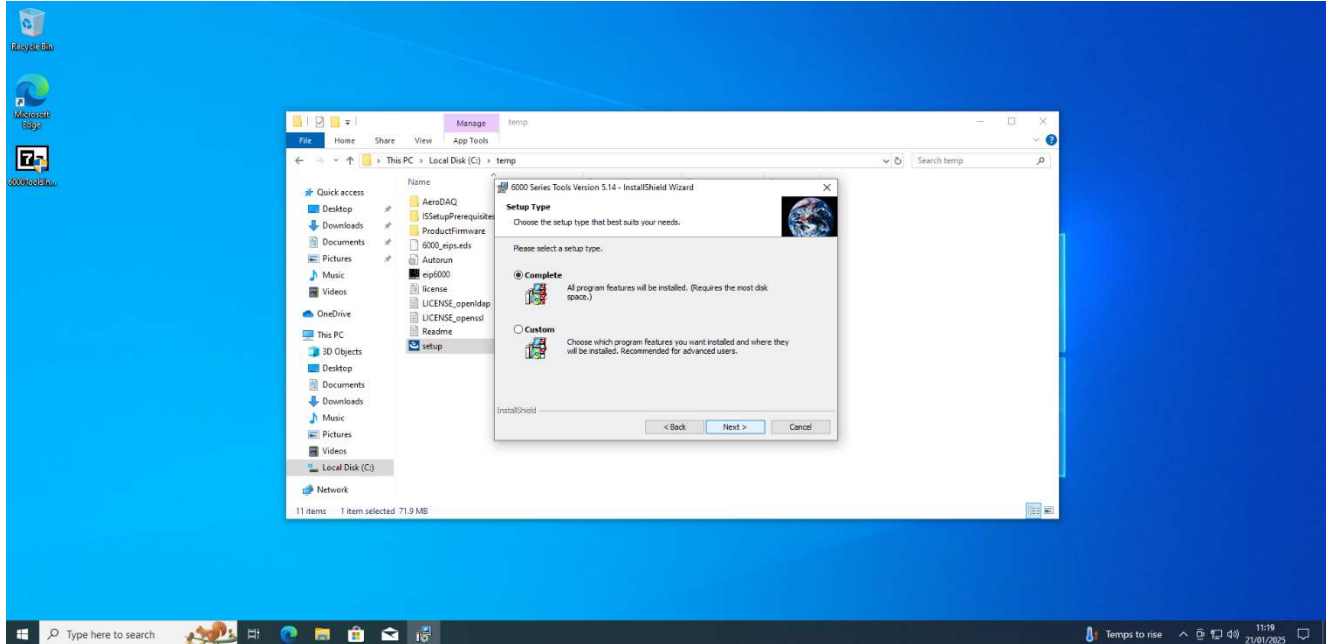

On the next dialog select “Install”.

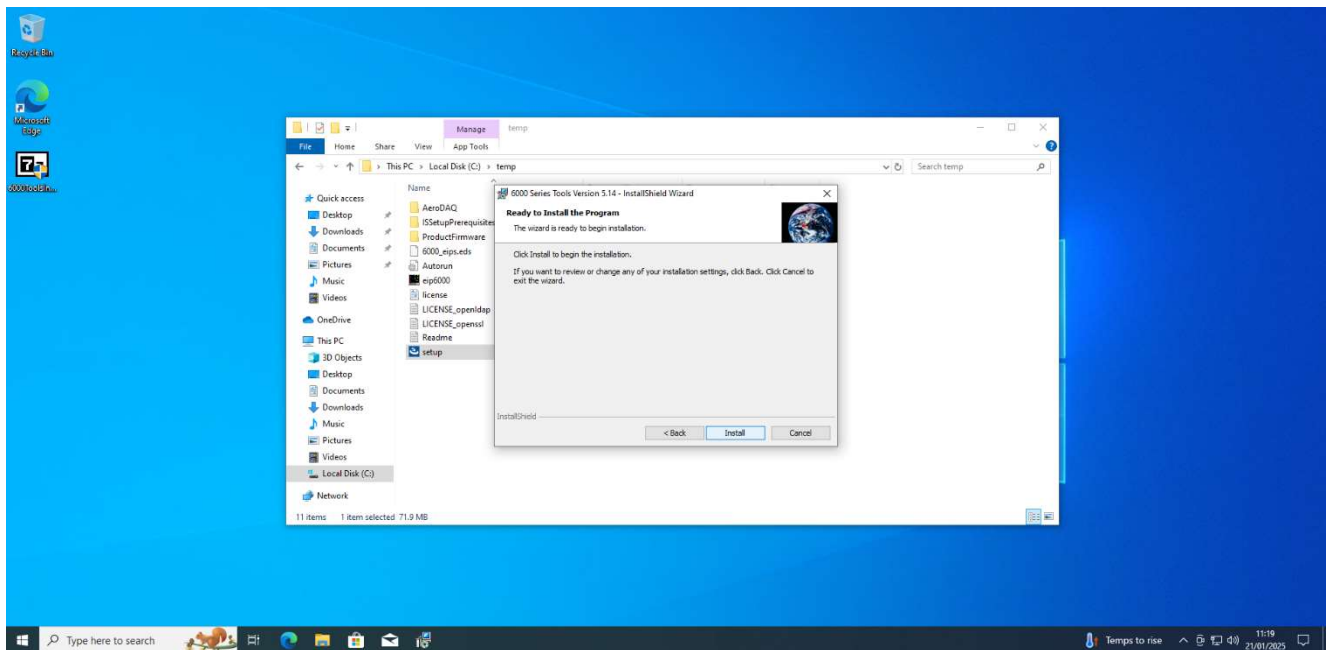

Watlow, Eurotherm, EurothermSuite, EFit, EPack, EPower, Eycon, Chessell, Mini8, nanodac, piccolo and versadac are trademarks and property of Watlow its subsidiaries and affiliated companies. All other trademarks are the property of their respective owners.
© Watlow Electric Manufacturing Company, all rights reserved

6000 Series Tools

The setup will then complete, select “Finish” and the 6000 Series Tools will now be installed and ready to use.

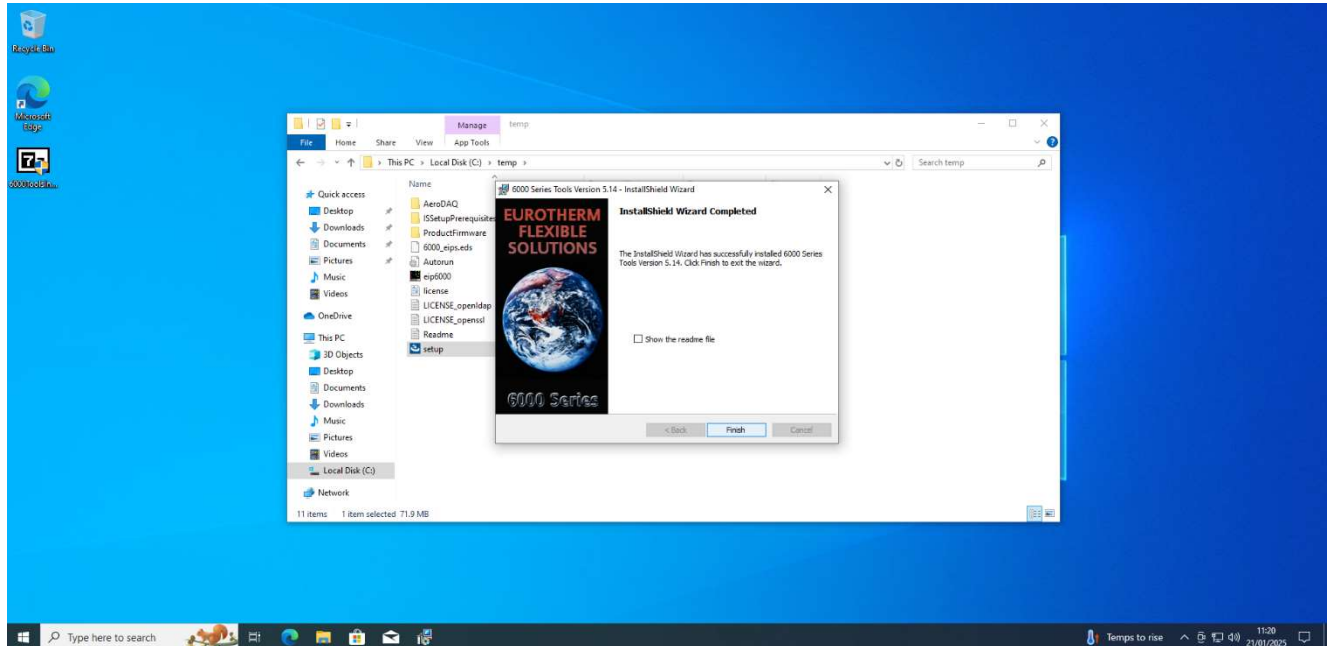

Watlow, Eurotherm, EurothermSuite, EFit, EPack, EPower, Eycon, Chessell, Mini8, nanodac, piccolo and versadac are trademarks and property of Watlow its subsidiaries and affiliated companies. All other trademarks are the property of their respective owners.
© Watlow Electric Manufacturing Company, all rights reserved

2 Subsequent Installation

The following example is for an installation over an already existing installed version of the 6000 Series Tools onto a Windows 10 operating system. With a typical specification as follows:

Intel Core i7, CPU @ 2.9GHZ (Dual Processor)
64-bit operating system
Hard Disk 60GB
RAM 2.00 GB

2.1 Unzip Installer

Copy the installer executable onto the machine where you wish to install the 6000 Series Tools.

Right click the executable and select 'Run as administrator'.

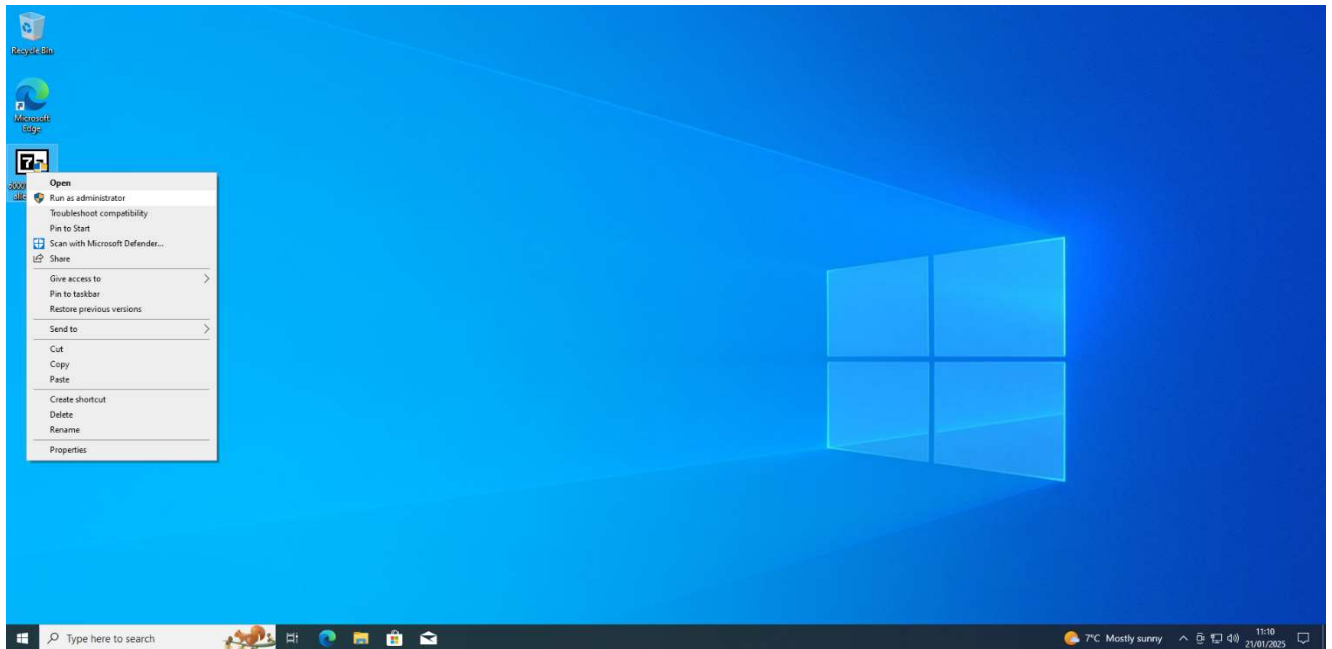

Watlow, Eurotherm, EurothermSuite, EFit, EPack, EPower, Eycon, Chessell, Mini8, nanodac, piccolo and versadac are trademarks and property of Watlow its subsidiaries and affiliated companies. All other trademarks are the property of their respective owners.
© Watlow Electric Manufacturing Company, all rights reserved

6000 Series Tools

You will be asked to extract the installer files to a local folder, in this example we have used C:\Temp

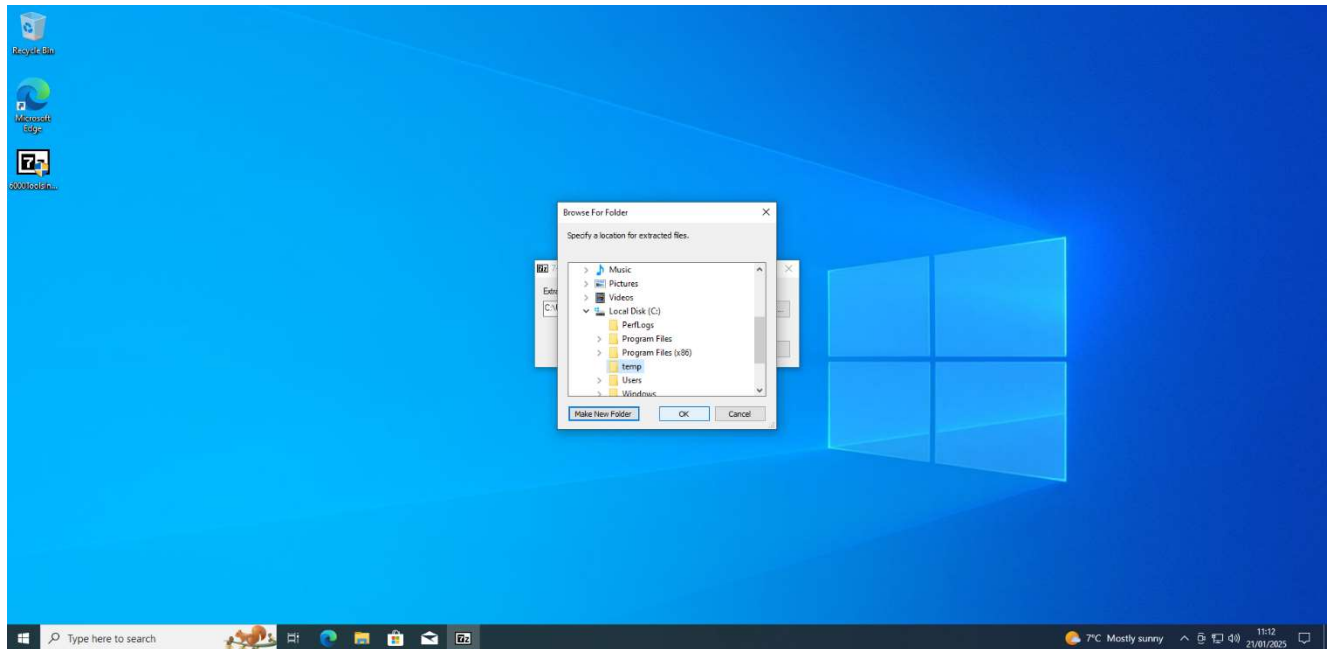

Watlow, Eurotherm, EurothermSuite, EFit, EPack, EPower, Eycon, Chessell, Mini8, nanodac, piccolo and versadac are trademarks and property of Watlow its subsidiaries and affiliated companies. All other trademarks are the property of their respective owners.
© Watlow Electric Manufacturing Company, all rights reserved

6000 Series Tools

2.2 Run Installer

Once extracted, locate the Seup.exe within the folder and right click and select “Run as administrator”.

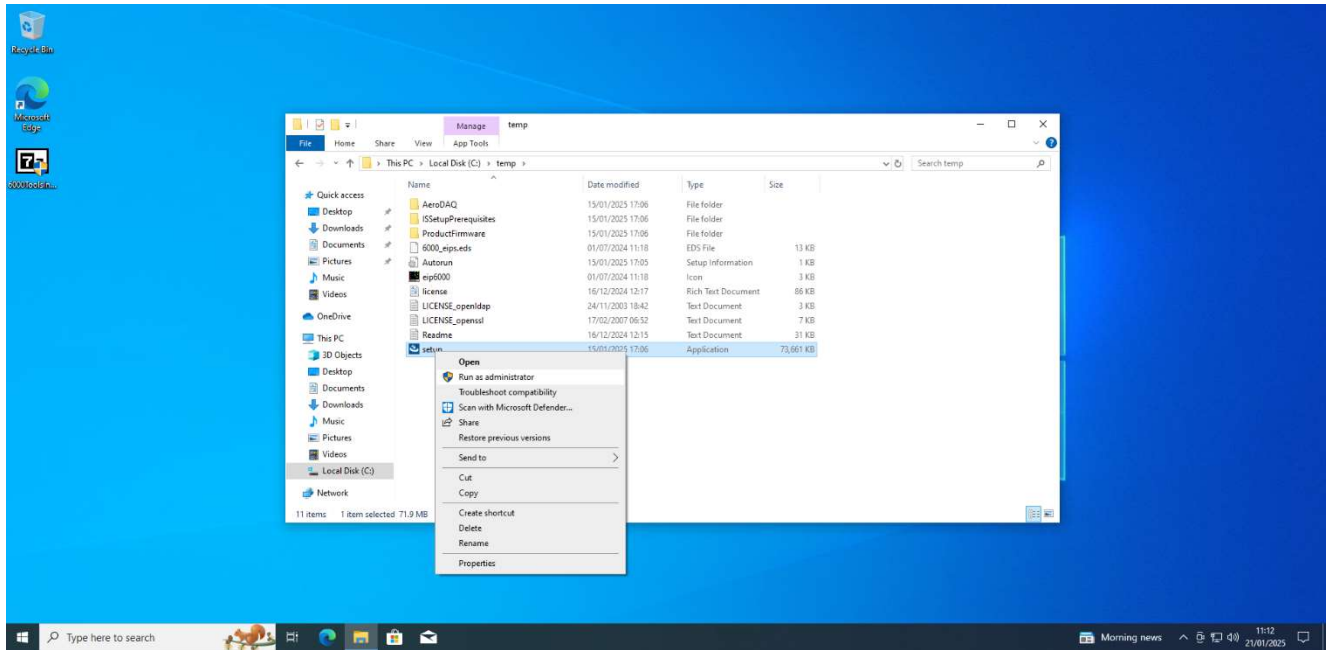

A dialog will appear that will prompt to install the pre-requisite components. Select “Install”.

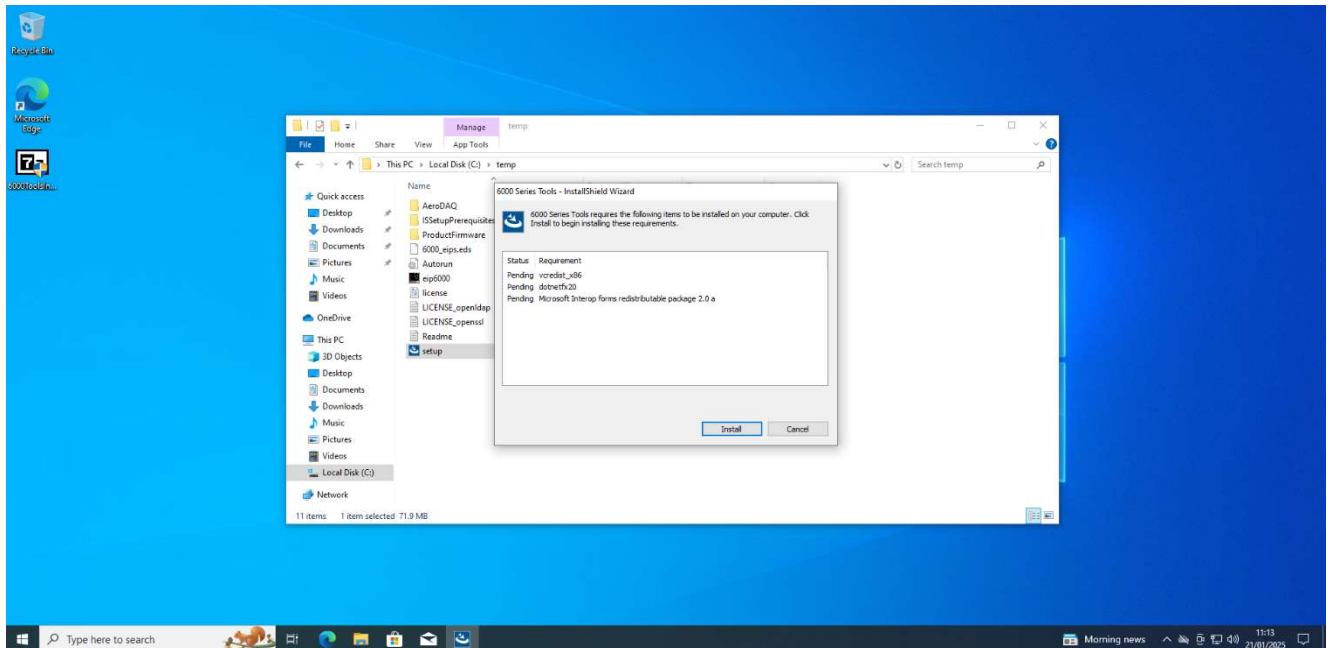

Watlow, Eurotherm, EurothermSuite, EFit, EPack, EPower, Eycon, Chessell, Mini8, nanodac, piccolo and versadac are trademarks and property of Watlow its subsidiaries and affiliated companies. All other trademarks are the property of their respective owners. © Watlow Electric Manufacturing Company, all rights reserved

6000 Series Tools

On the next dialog select “Repair” and “Next”. This will overwrite the existing pre-requisite components if required.

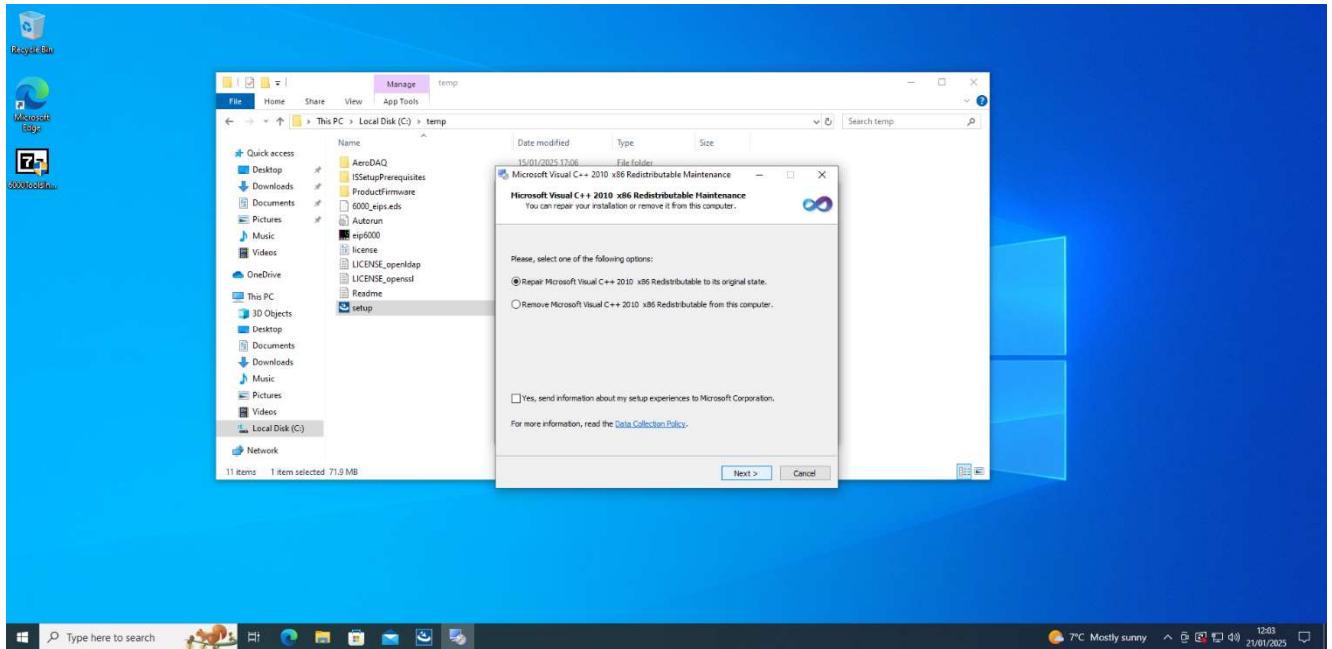

On the next dialog select “Finish”.

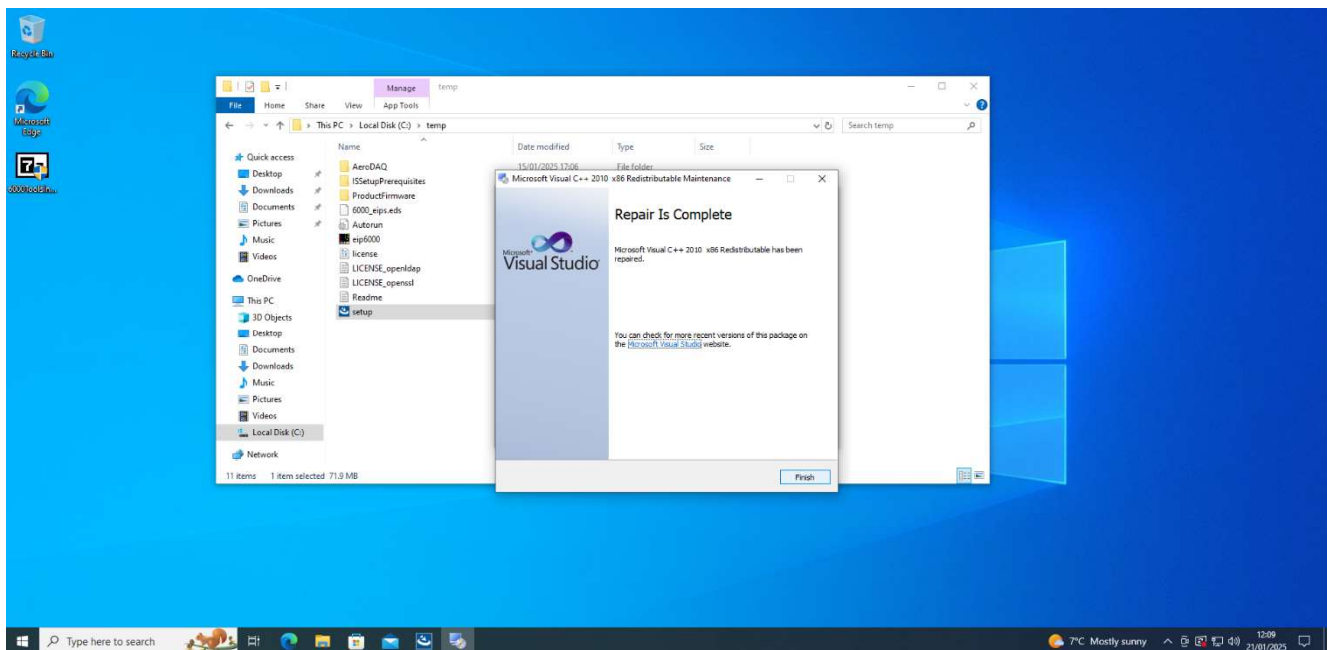

Watlow, Eurotherm, EurothermSuite, EFit, EPack, EPower, Eycon, Chessell, Mini8, nanodac, piccolo and versadac are trademarks and property of Watlow its subsidiaries and affiliated companies. All other trademarks are the property of their respective owners.
© Watlow Electric Manufacturing Company, all rights reserved

6000 Series Tools

On the next dialog select “Next”.

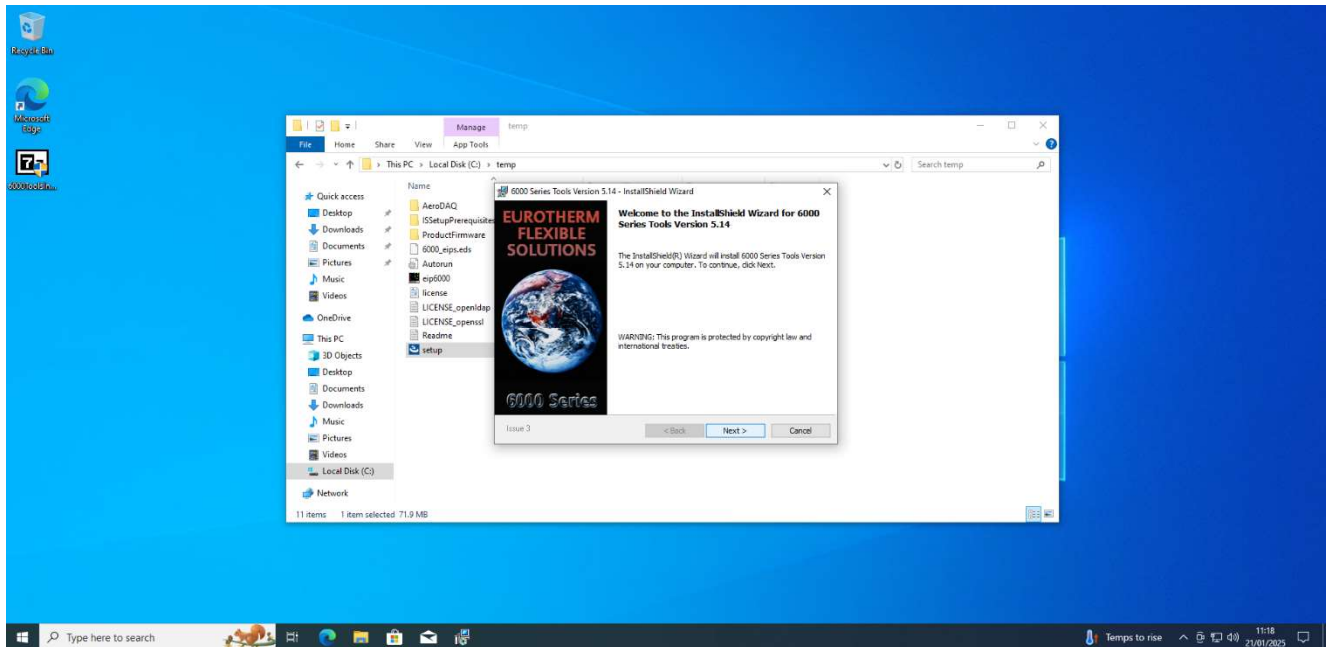

On the next dialog select “Repair” and “Next”. This will overwrite the existing version with the latest version of the 6000 Series Tools.

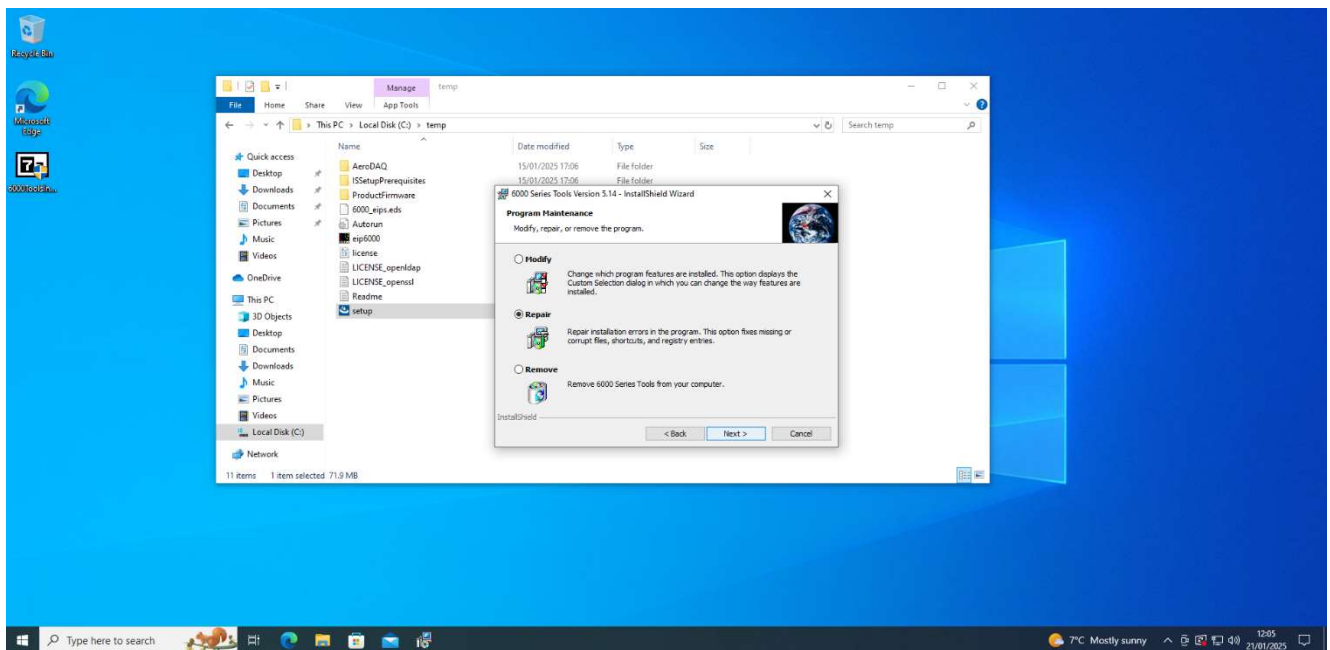

Watlow, Eurotherm, EurothermSuite, EFit, EPack, EPower, Eycon, Chessell, Mini8, nanodac, piccolo and versadac are trademarks and property of Watlow its subsidiaries and affiliated companies. All other trademarks are the property of their respective owners.
© Watlow Electric Manufacturing Company, all rights reserved

6000 Series Tools

On the next dialog select “Install”.

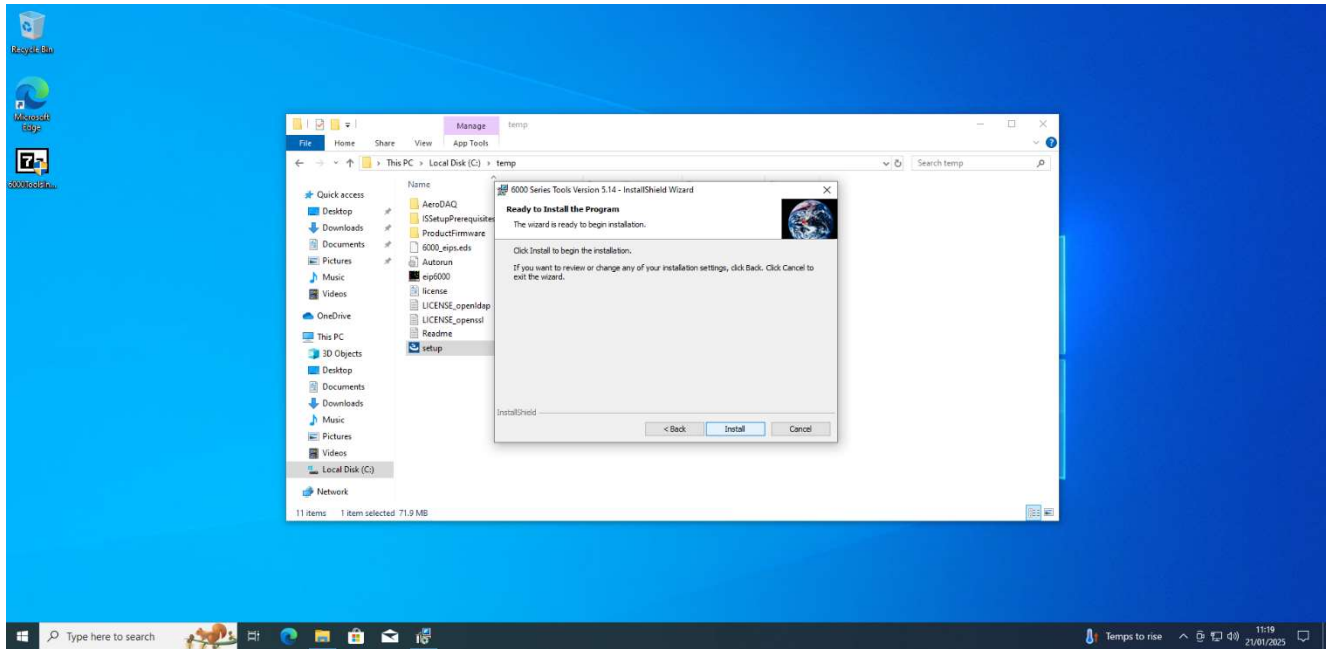

The setup will then complete, select “Finish” and the new version of the 6000 Series Tools will now be installed and ready to use.

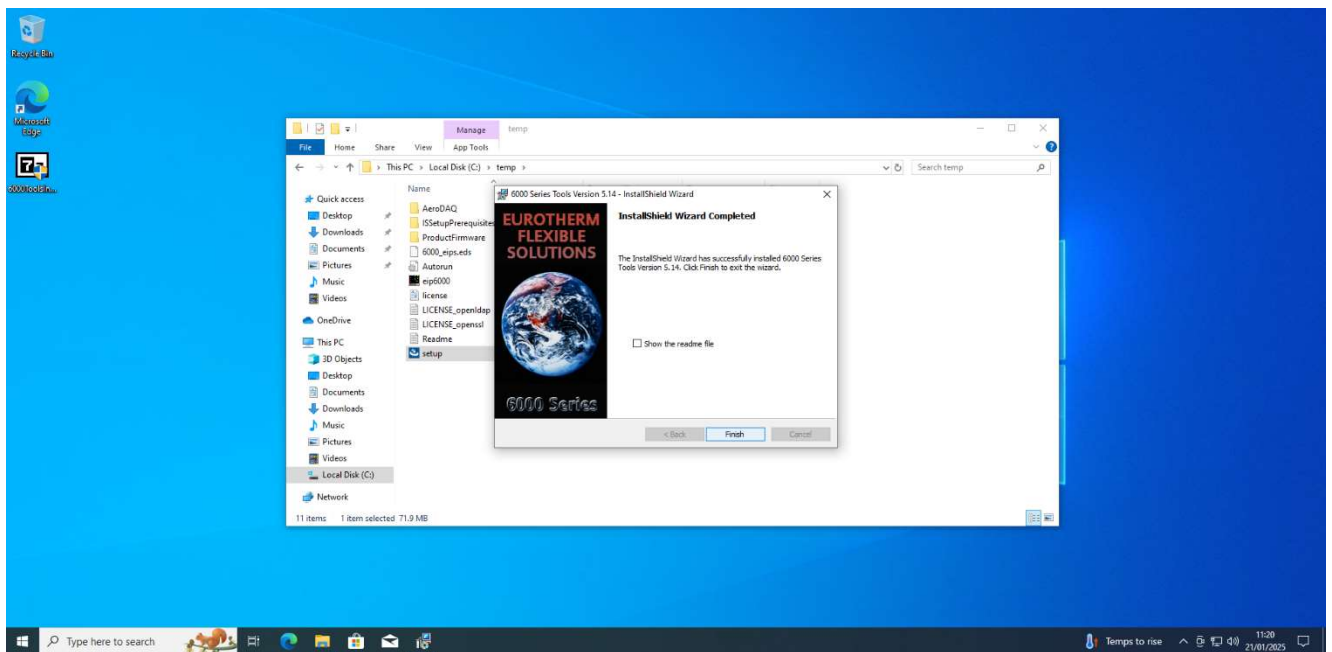

Watlow, Eurotherm, EurothermSuite, EFit, EPack, EPower, Eycon, Chessell, Mini8, nanodac, piccolo and versadac are trademarks and property of Watlow its subsidiaries and affiliated companies. All other trademarks are the property of their respective owners. © Watlow Electric Manufacturing Company, all rights reserved

6000 Series Tools



Watlow, Eurotherm, EurothermSuite, EFit, EPack, EPower, Eycon, Chessell, Mini8, nanodac, piccolo and versadac are trademarks and property of Watlow its subsidiaries and affiliated companies. All other trademarks are the property of their respective owners.
© Watlow Electric Manufacturing Company, all rights reserved